

William Saunders is the trading name of Wm Saunders Partnership LLP. Wm Saunders Partnership Limited Liability Partnership is registered in England and Wales with the Registration number OC 308323. The Registered Office is Sheppard Lockton House, Cafferata Way, Newark-on-Trent, Notts. NG24 2TN.

This drawing & any design thereon is the copyright of Wm Saunders Partnership LLP and must not be reproduced without their written consent.

Contractors must verify all dimensions, levels and co-ordinates at the site before commencing any work or making any shop drawings: no dimensions to be taken from drawing.



Note:
All levels related to Ordnance Datum are stated +/- 0.25m pending final detail design.

Rev	Description	Drn	Vf'd	Date
P9	Amended to new site layout - silos, water tanks, container and lab have been relocated.	SE	AG	18/03/21
P8	Amended to new site layout - plant and office area mirrored & silos and mixer tower reduced by 0.5m	SE	AG	09/03/21
P7	Proposed OS levels added	SE	AG	22/01/21
P6	Amended to show dual screws	SE	AG	17/12/20
P5	Amended to new plant layout	SE	AG	01/12/20

As outlined in section 2.3 of the CITB Industry Guidance to Designers, insignificant risks can usually be ignored, as can risks arising from routine construction activities, unless the design compounds or significantly alters these risks. In accordance with CDM Regulations 8, 9 and 11, any significant risks relating to the design features shown on this drawing have been identified and are annotated thus: **R**

- No significant risks have been identified.
- Significant risks have been identified - refer to notes on drawing for information on residual risks and any control measures to be employed.

Refer to the current Designer's Risk Assessment sheets for further details.

Designer's Signature **CM** Date **09/20**

Drawing Status
PRELIMINARY

williamsaunders
architecture: engineering: building consultancy

Sheppard Lockton House Tel: 01636 704361
Cafferata Way Fax: 01636 702809
Newark-on-Trent W: wm-saunders.co.uk
Nottinghamshire. NG24 2TN

Also at Leeds, Lincoln, Wirksworth

Project
Proposed Concrete Batching Plant
Plot 3, Cricklewood RFF
Edgware Road
NW2 6ND

Client
Capital Concrete Ltd

Title
Proposed Plant Elevations

WmS Project Ref.	Drawn	Date	Scale	
12153	CM	07/07/20	1:200	@ A2

Project	Originator	Zone	Level	Type	Role	Number	Status	Rev.
12153	WMS	ZZ	XX	DR	C	30604	S3	P9

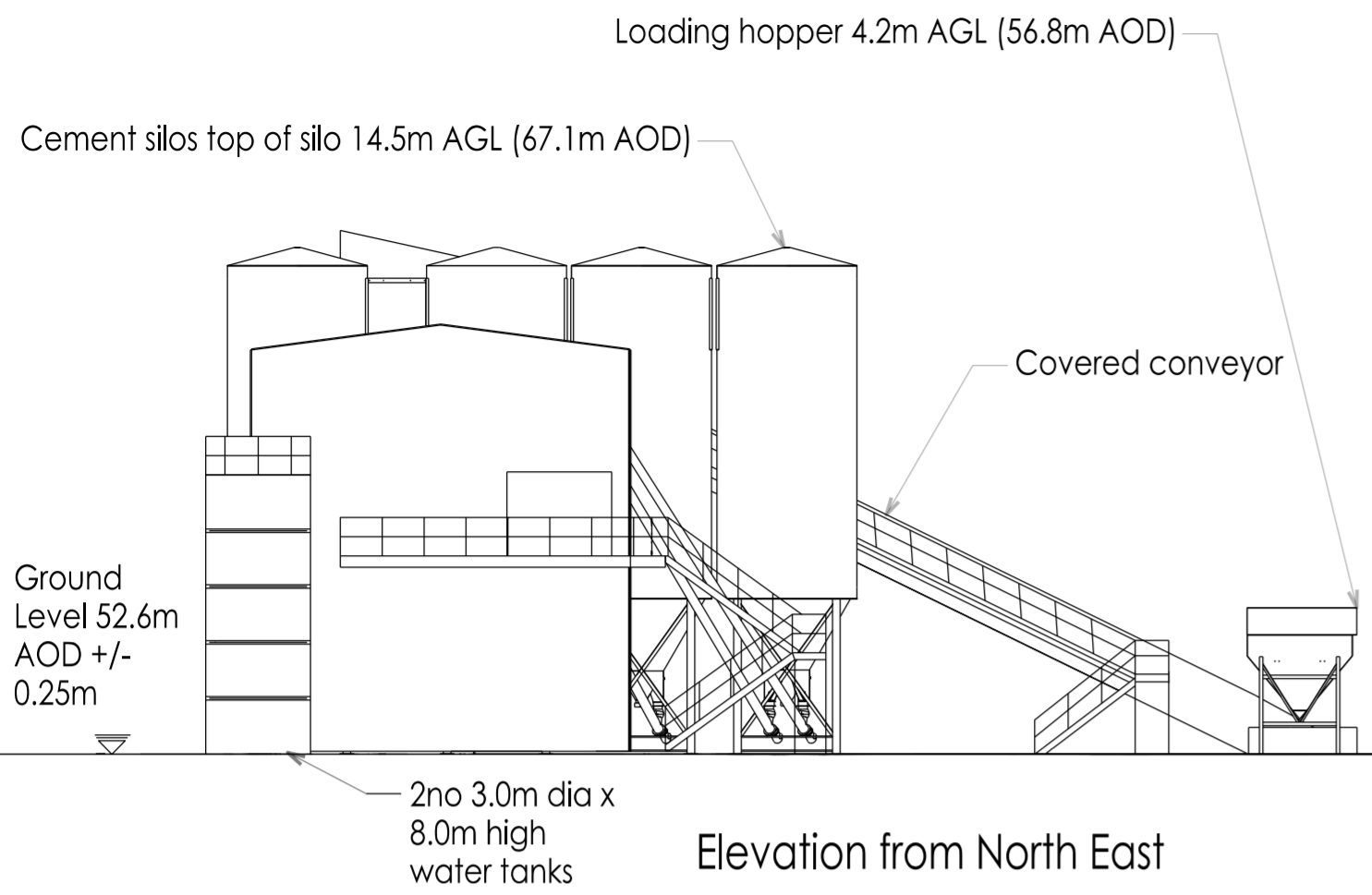

Elevation from North East

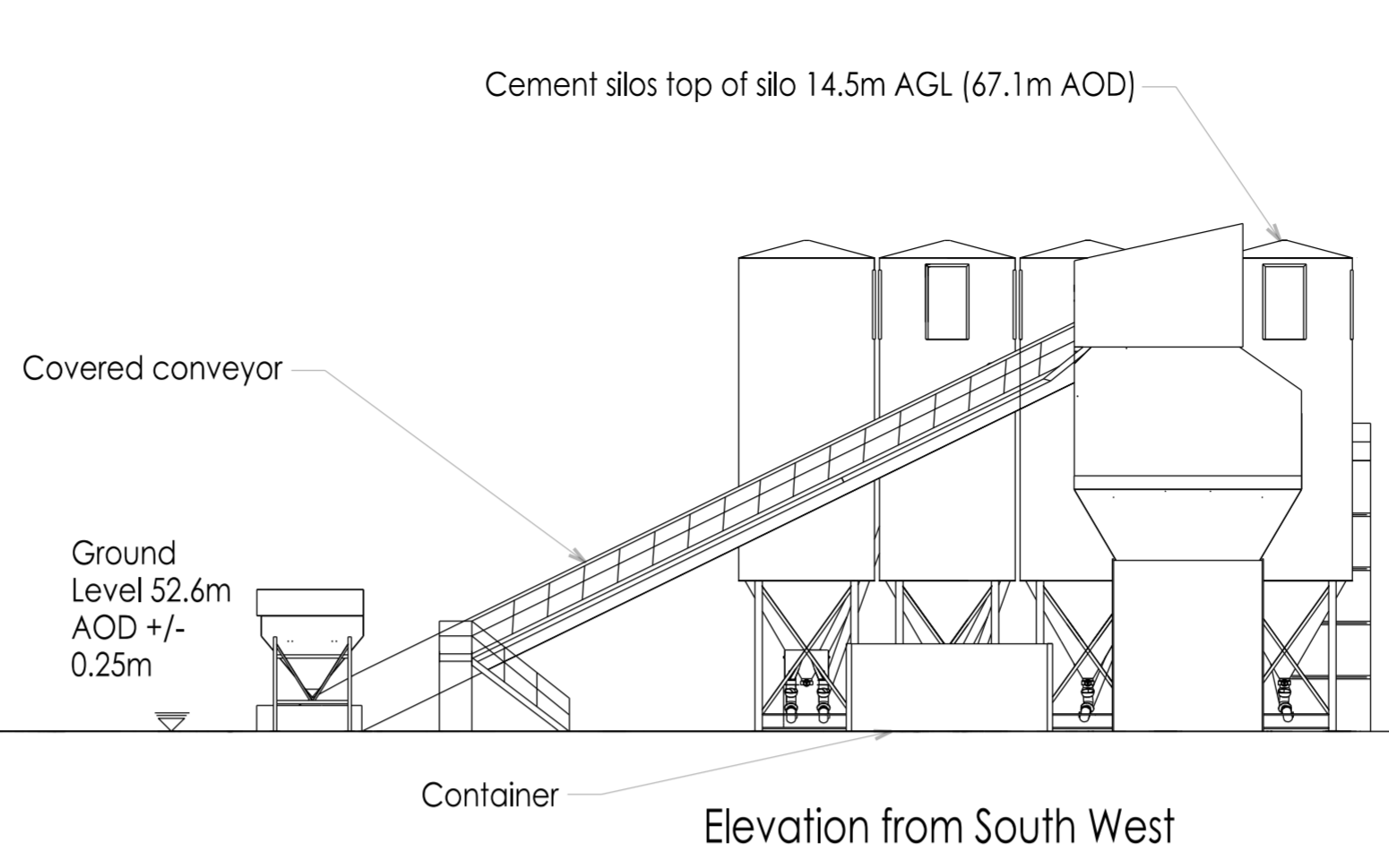

Elevation from South West

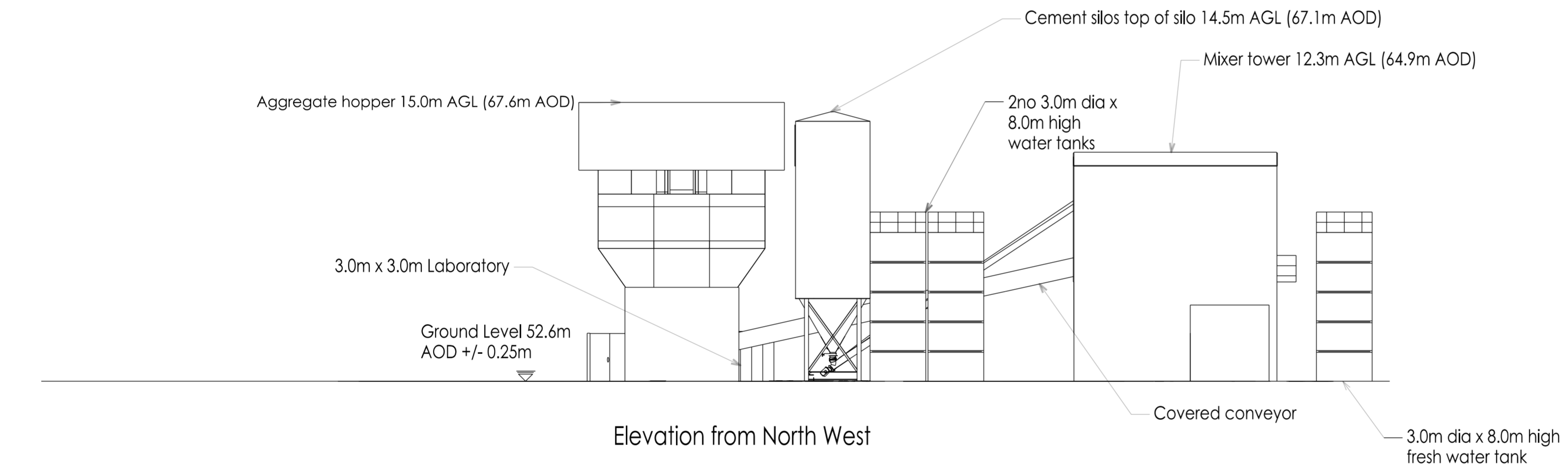

Elevation from North West

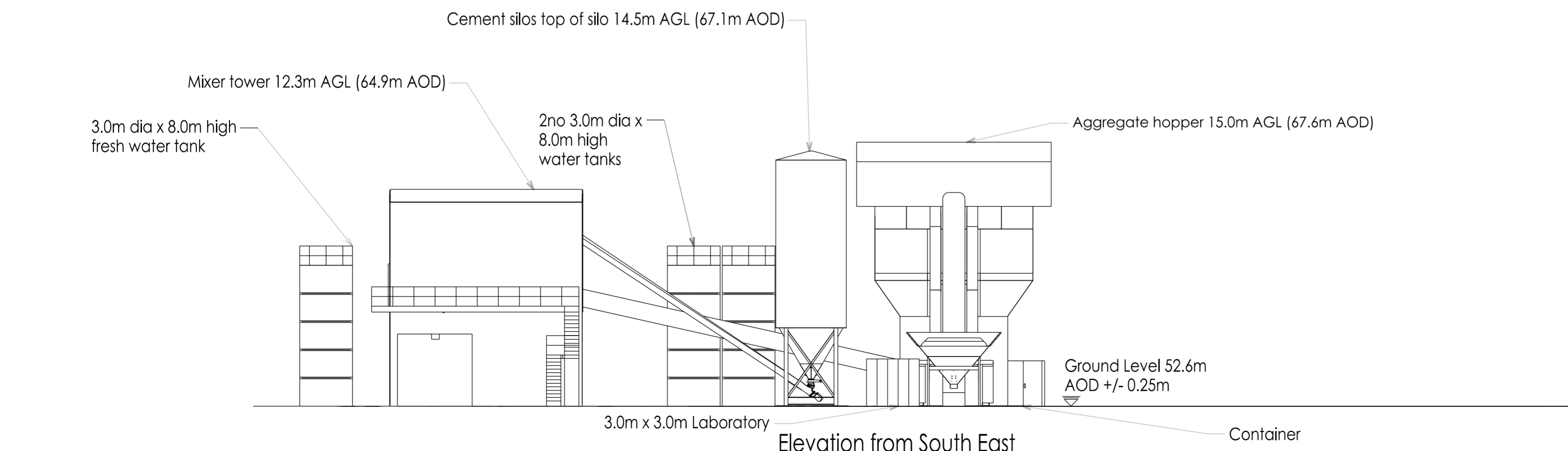

Elevation from South East